



---

CRESCENT CUBER

**KM-40C**  
**KM-40C-HC**

# PARTS LIST

[HSH][BV][HS][Philippine][MI]  
[Southeast Asia] [HLP][HID][HTW]

F158-C101,F158-C111,F158-C121,F158-C141,F158-C161  
F158-C162,F158-C171,F158-C201,F158-C211,F158-C221  
F158-C241,F158-C261,F158-C262,F158-C271,F158-C175  
F158-C275,F158-C191,F158-C291,F158-C301

M-0 NOV. 2021

## List of Specifications

MODEL	MODEL NUMBER	DESTINATION	SPEC
KM-40C	F158-C101	HSH	50Hz
KM-40C-HC	F158-C111	HLP	HC 50Hz
KM-40C	F158-C121	HS	50Hz
KM-40C-HC	F158-C141	BV	HC 50Hz
KM-40C	F158-C161	Philippine	60Hz
KM-40C	F158-C162	MI	60Hz
KM-40C	F158-C171	Southeast Asia	50Hz
KM-40C	F158-C175	HID	50Hz
KM-40C	F158-C191	HTW	60Hz
KM-40C-W	F158-C201	HID	50Hz Fully Automated Cleaning
KM-40C-HC-W	F158-C211	HLP	HC 50Hz Fully Automated Cleaning
KM-40C-HC-W	F158-C221	HS	50Hz Fully Automated Cleaning
KM-40C-HC-W	F158-C241	BV	HC 50Hz Fully Automated Cleaning
KM-40C-W	F158-C261	Philippine	60Hz Fully Automated Cleaning
KM-40C-W	F158-C262	MI	60Hz Fully Automated Cleaning
KM-40C-W	F158-C271	Southeast Asia	50Hz Fully Automated Cleaning
KM-40C-W	F158-C275	HID	50Hz Fully Automated Cleaning
KM-40C-W	F158-C291	HTW	60Hz Fully Automated Cleaning
KM-40C-U	F158-C301	HSH	50Hz UV-LED

KM-40C-U (F158-C301) is identical to KM-40C (F158-C101) except for the additional UV-LED kit (option).  
Refer to KM-40C (F158-C101) for parts information.

## AUXILIARY CODE

U - 1

The auxiliary code is the first two characters in the serial number. The first character indicates the production year. Years progress or regress in alphabetical order. The series of letters and skipped letters depend on UL listing, production, and model. See the auxiliary code(s) and corresponding year(s) on the front cover.

The second character indicates significant part changes within the same year. Base is "1" and this number advances for each change. If there is no significant part change at the turn of the year, this number starts from "0."

## FASTENER PART NUMBER

### SCREWS

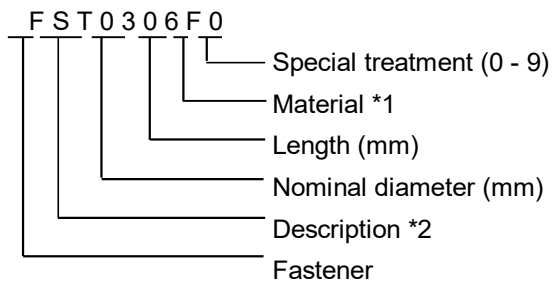

\*<sub>1</sub> Material

F: Steel  
S: Austenitic stainless steel  
M: Martensitic stainless steel  
B: Copper alloy  
P: Polycarbonate  
N: Polyamide  
V: PVC  
A: ABS  
X: Polyacetal  
L: Aluminum

### NUTS & WASHERS

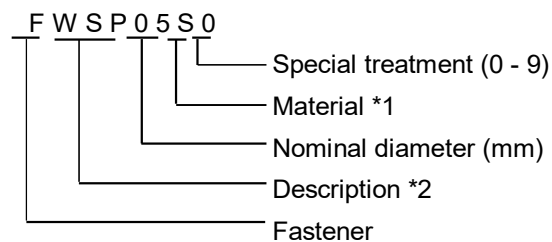

\*<sub>2</sub> Description

First letter  
S: Machine screw  
T: Tapping screw  
M: Wood screw  
B: Bolt  
W: Washer  
N: Nut

## PART CALLOUTS

Note that three digit callouts indicate the following types of parts:

- \*500 Series - fasteners such as screws, bolts, nuts, washers, and collars
- \*600 Series - nylon ties
- \*700 Series - parts to secure or connect hoses and wires

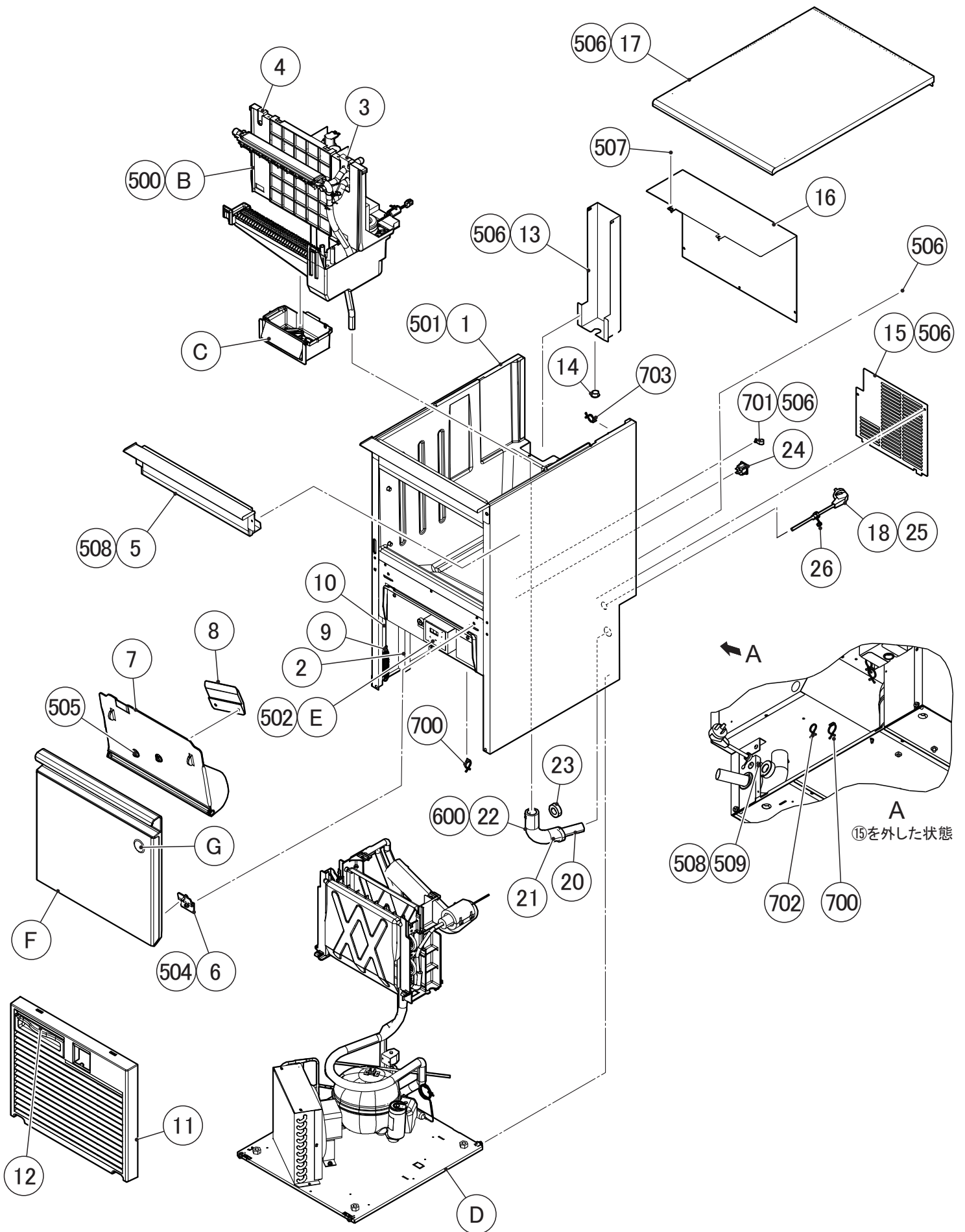

MODEL: KM-40C  
KM-40C-HC

TITLE: A. ICE CUBER ASSY  
制冰组件

INDEX NO.	DESCRIPTION	MATERIAL OR MODEL NUMBER	PART NUMBER	REQ'D NUMBER			
				M-0 and later			
B	WATER CIRCUIT 水回路	F158-C101,F158-C201	129703A01	1			
		F158-C141,F158-C161 F158-C162,F158-C171 F158-C241,F158-C261 F158-C262,F158-C271 F158-C175,F158-C275	129703A02	1			
		F158-C111,F158-C211	129703A03	1			
		F158-C121,F158-C221	129703A04	1			
		F158-C191,F158-C291	129703A05	1			
C	MECHANICAL BIN SWITCH 储冰室满冰开关		371148A01	1			
D	REFRIGERATION CIRCUIT 冷冻回路	F158-C101,F158-C121 F158-C171,F158-C201 F158-C221,F158-C271 F158-C175,F158-C275	129702A01	1			
		F158-C111,F158-C141 F158-C211,F158-C241	129709A01	1			
		F158-C161,F158-C162 F158-C261,F158-C262	129710A01	1			
		F158-C191,F158-C291	130842A01	1			
E	CONTROL BOX ASSY 控制盒组件	F158-C101,F158-C121 F158-C161,F158-C162 F158-C171,F158-C201 F158-C221,F158-C261 F158-C262,F158-C271 F158-C175,F158-C275 F158-C191	281828A01	1			
		F158-C111,F158-C141 F158-C211,F158-C241	281828A02	1			
F	DOOR ASSY 门组件	F158-C101,F158-C201	392924A01	1			
		F158-C111,F158-C141 F158-C211,F158-C241	392924A02	1			
		F158-C121,F158-C161 F158-C162,F158-C171 F158-C221,F158-C261 F158-C262,F158-C271 F158-C175,F158-C275	392924A03	1			
		F158-C191,F158-C291	392924A04	1			

MODEL: KM-40C  
KM-40C-HC

TITLE: A. ICE CUBER ASSY  
制冰组件

INDEX NO.	DESCRIPTION	MATERIAL OR MODEL NUMBER	PART NUMBER	REQ'D NUMBER			
				M-0 and later			
G	LABEL LOCATION 标签位置图	F158-C101,F158-C201	281953A01	1			
		F158-C141,F158-C241	281953A02	1			
		F158-C111,F158-C211	281953A03	1			
		F158-C121,F158-C171 F158-C221,F158-C271	281953A04	1			
		F158-C161,F158-C261	281953A05	1			
		F158-C162,F158-C262	281953A06	1			
		F158-C175,F158-C275	281953A07	1			
		F158-C191,F158-C291	281953A08	1			
H	ACCESSORIES 附件	F158-C101	A03917-01	1			
		F158-C201	A03917001	1			
		F158-C141	A03918-01	1			
		F158-C241	A03918001	1			
		F158-C111	A04052-01	1			
		F158-C211	A04052001	1			
		F158-C221	A04051001	1			
		F158-C121,F158-C161 F158-C162,F158-C171	A04051-01	1			
		F158-C261,F158-C262 F158-C271	A04051001	1			
		F158-C175	A04098-01	1			
		F158-C275	A04098001	1			
		F158-C191	A04132-01	1			
F158-C291	A04132001	1					
J	OPTIONAL PARTS 选配清单	F158-C101,F158-C201 F158-C175,F158-C275	OPT-F158	1			

MODEL: KM-40C  
KM-40C-HC

TITLE: A. ICE CUBER ASSY  
制冰组件

INDEX NO.	DESCRIPTION	MATERIAL OR MODEL NUMBER	PART NUMBER	REQ'D NUMBER			
				M-0 and later			
K	CLEANING KIT ASSY 清洗单元组件	F158-C201,F158-C211 F158-C221,F158-C241 F158-C261,F158-C262 F158-C271,F158-C275 F158-C291	130139A01	1			
M	UV LED-RESISTANCE ASSY UV LED电阻组件	F158-C301	488101A01	1			
1	BODY ASSY 本体组件	F158-C101,F158-C121 F158-C171,F158-C201 F158-C221,F158-C271 F158-C175,F158-C275	129704G01	1			
		F158-C111,F158-C141 F158-C211,F158-C241	129704G02	1			
		F158-C161,F158-C162 F158-C261,F158-C262 F158-C191,F158-C291	129704G03	1			
2	AIR GUARD 保护棉		470302-01	1			
3	GROMMET(A) 金属圈A		487023P01	1			
4	GROMMET(B) 金属圈B		487024P01	1			
5	FRONT FRAME 前面框		393086G01	1			
6	HINGE 铰链		P03583-01	2			
7	SLOPE 挡冰斜板		281931P01	1			
8	HOLDER - SCOOP 冰铲支架		393026G01	1			
9	SPRING 弹簧		486922M01	1			
10	HOOK - SPRING 弹簧卡扣		486923M01	1			
11	LOUVER 通风窗		129747P01	1			
12	AIR FILTER 空气过滤网		250728G01	1			
13	COVER - PIPE 管盖		369096M01	1			
14	BUSHING 衬套		428394-04	1			
15	REAR COVER 内盖		392900M01	1			
16	REAR PANEL 内板		392886M02	1			
17	TOP PANEL G 上盖板组件		392911G01	1			

MODEL: KM-40C  
KM-40C-HC

TITLE: A. ICE CUBER ASSY  
制冰组件

INDEX NO.	DESCRIPTION	MATERIAL OR MODEL NUMBER	PART NUMBER	REQ'D NUMBER			
				M-0 and later			
18	POWER CORD 电源线	F158-C141,F158-C241	P02794-01	1			
		F158-C111,F158-C211	P02796-01	1			
		F158-C141,F158-C241	P02795-01	1			
20	OUTLET HOSE 出水软管		P04122-01	1			
21	ONE TOUCH BUSH 29MM 一体式衬套29MM		P05671-01	1			
22	INSULATION TUBE 隔热管		H72636150	1			
23	FERRITE CORE 磁芯		P02369-01	1			
24	CONNECTOR 端子	F158-C111,F158-C141 F158-C211,F158-C241	P02656-01	1			
25	POWER SUPPLY CORD 电源线	F158-C101,F158-C201	P00193-01	1			
		F158-C121,F158-C171 F158-C221,F158-C271	P00182-01	1			
		F158-C161,F158-C162 F158-C261,F158-C262 F158-C191,F158-C291	P00004-01	1			
		F158-C175,F158-C275	P00182-01	1			
26	BUSHING 衬套	F158-C101,F158-C121 F158-C171,F158-C201 F158-C221,F158-C271 F158-C175,F158-C275	448949-01	1			
		F158-C161,F158-C162 F158-C261,F158-C262 F158-C191,F158-C291	420472-02	1			
500	TRUSS HEAD TAPPING SCREW T2 T2大圆头自攻螺丝		FT20412M0	2			
501	HEX. TAPPING SCREW W - FLANGE 法兰六角头自攻螺丝W		P01572-01	4			
502	T2 TRUSS HEAD SCREW T2大圆头螺丝		FT20408M0	2			
504	HEX HEAD BOLT 六角螺栓 (SPRING WASHER AND FLAT WASHER) (弹性垫片+平垫片)		FBK0616S0	4			
505	THUMB SCREW 翼形螺丝		456279G01	2			





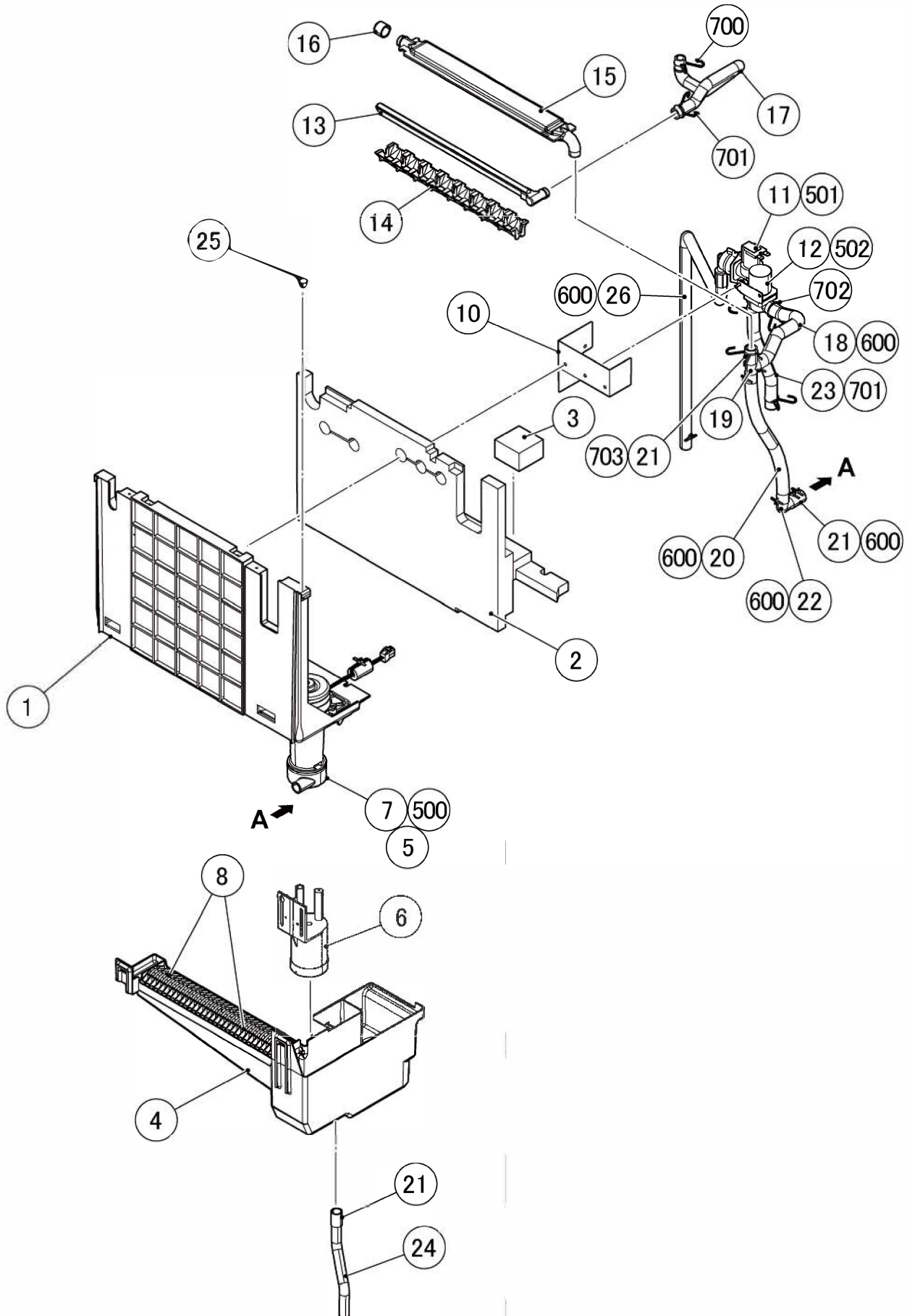

MODEL: KM-40C  
KM-40C-HC

TITLE: B. WATER CIRCUIT  
水回路

INDEX NO.	DESCRIPTION	MATERIAL OR MODEL NUMBER	PART NUMBER	REQ'D NUMBER			
				M-0 and later			
1	BRACKET/ICEMAKING 制冰支架		129744P01	1			
2	INSULATION (A) - MECHANISM 机械隔热材A		281933P01	1			
3	INSULATION(B) - MECHANISM 机械隔热材B		487022P01	1			
4	WATER TANK 水槽		129741P01	1			
5	BAG 防水袋		485815P01	1			
6	FLOAT SWITCH 浮子开关		4A3624-04	1			
7	PUMP MOTOR 泵马达		281831G01	1			
8	CUBE GUIDE (A) 导冰架A		250742-01	2			
10	COVER - WV 水阀支架		486925M01	1			
11	WATER VALVE 水阀	Except F158-C121,F158-C221	P00021-01	1			
		F158-C121,F158-C221	P04930-01	1			
		F158-C191,F158-C291	P00464-01	1			
12	HARNESS - DRAIN VALVE 排水阀线束		392928G01	1			
13	WATER SUPPLY TUBE 供水管		250743-02	1			
14	SPRAY GUIDE 散水导向		252052P02	1			
15	SPRAY TUBE 散水管		250746-02	1			
16	SPRAY TUBE CAP 散水管帽		370777R01	1			
17	WATER SUPPLY HOSE 供水管		374290R01	1			
18	BYPASS HOSE 旁通软管		374229R01	1			
19	TEE 三通		470312-01	1			
20	SI HOSE 硅胶管		H11418280	1			
21	SI HOSE 硅胶管		H11418030	3			
22	ELBOW 弯头		3C0117P01	1			
23	SI HOSE 硅胶管	Except F158-C191, F158-C291	H11418180	1			
		F158-C191, F158-C291	H11418190	1			
24	PIPE-OVERFLOW 满溢管		369038P02	1			



KM-40C  
KM-40C-HC

C. MECHANICAL BIN SWITCH

(M-0) and later

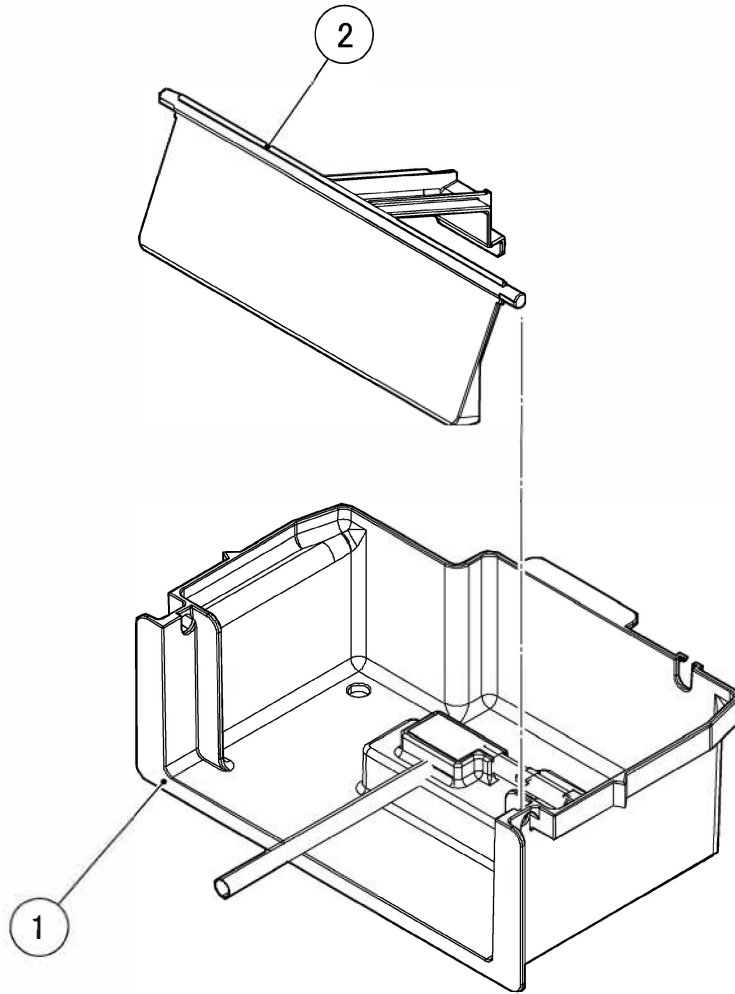

MODEL: KM-40C  
KM-40C-HC

TITLE: C. MECHANICAL BIN SWITCH  
储冰室满冰开关

INDEX NO.	DESCRIPTION	MATERIAL OR MODEL NUMBER	PART NUMBER	REQ'D NUMBER			
				M-0 and later			
1	MECHANICAL SWITCH CASE 满冰开关盒		371149G01	1			
2	DETECTOR 满冰开关感应装置		371150G01	1			

(F158-C141,C111,  
F158-C211,C241)

(F158-C141,C111,  
F158-C211,C241)

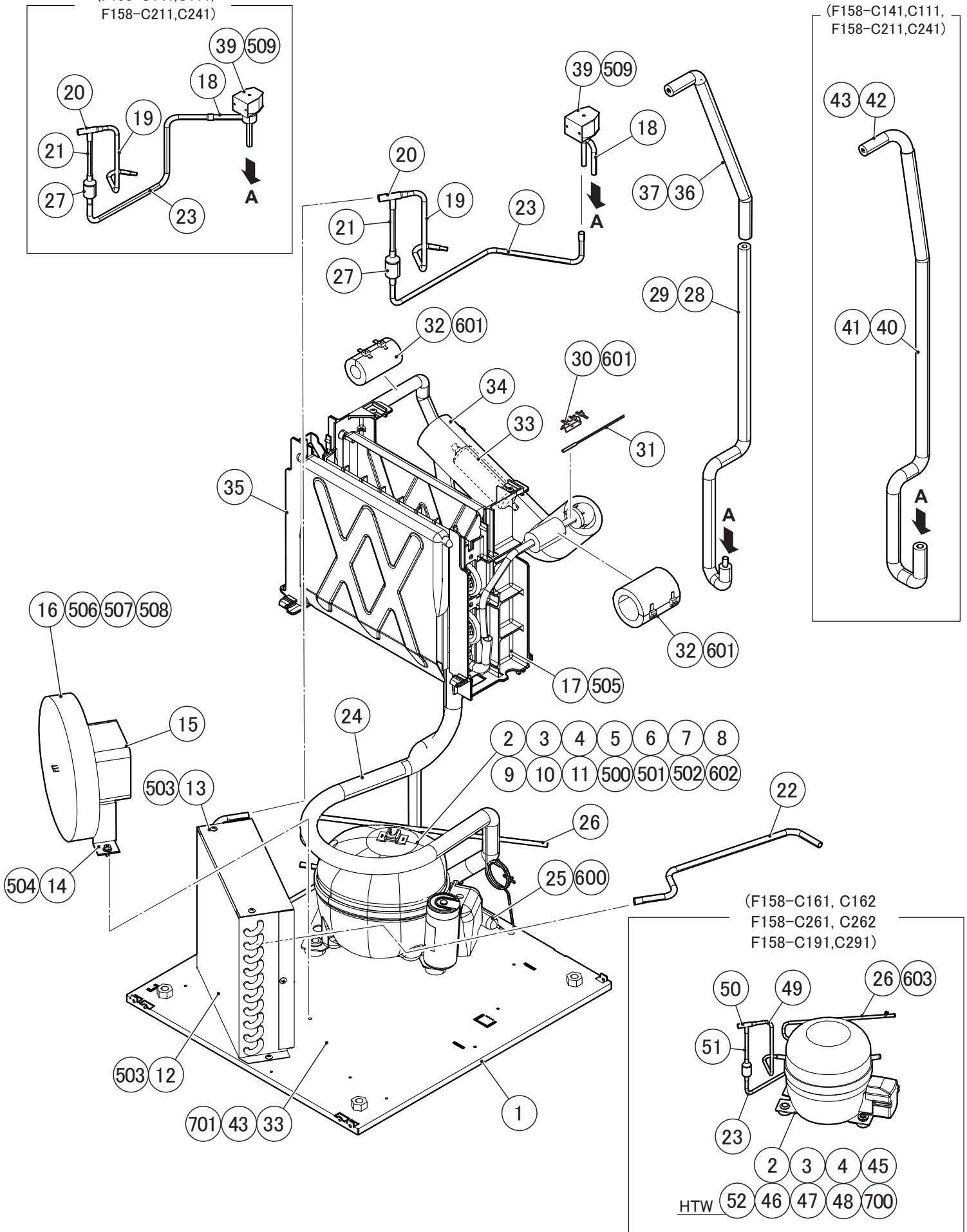

MODEL: KM-40C  
KM-40C-HC

TITLE: D. REFRIGERATION CIRCUIT  
冷冻回路

INDEX NO.	DESCRIPTION	MATERIAL OR MODEL NUMBER	PART NUMBER	REQ'D NUMBER			
				M-0 and later			
1	BASE 底座		392925G01	1			
2	COMPRESSOR 压缩机	F158-C101,F158-C121 F158-C171,F158-C201 F158-C221,F158-C271 F158-C175,F158-C275	P03201-01	1			
		F158-C111,F158-C141 F158-C211,F158-C241	P03787-01	1			
		F158-C161,F158-C162 F158-C261,F158-C262	P00050-01	1			
		F158-C191,F158-C291	462711-01	1			
3	RUBBER GROMMET 橡胶金属圈	F158-C101,F158-C121 F158-C171,F158-C201 F158-C221,F158-C271 F158-C175,F158-C275	P03232-01	4			
		F158-C111,F158-C141 F158-C211,F158-C241	P02608-01	4			
		F158-C161,F158-C162 F158-C261,F158-C262	459218-01	4			
		F158-C191,F158-C291	450897-01	4			
4	BOLT 螺栓		C05825-01	2			
5	TERMINAL BOARD 压缩机接线端	F158-C101,F158-C121 F158-C171,F158-C201 F158-C221,F158-C271 F158-C175,F158-C275	P02612-01	1			
6	STARTING RELAY 启动继电器	F158-C101,F158-C121 F158-C171,F158-C201 F158-C221,F158-C271 F158-C175,F158-C275	P03229-01	1			
		F158-C111,F158-C141 F158-C211,F158-C241	P03789-01	1			
		F158-C191, F158-C291	462712-01	1			
7	PROTECTOR 保护器	F158-C101,F158-C121 F158-C171,F158-C201 F158-C221,F158-C271 F158-C175,F158-C275	P03230-01	1			
		F158-C111,F158-C141 F158-C211,F158-C241	P03788-01	1			
8	PROTECTOR RETAINER 护圈	F158-C101,F158-C121 F158-C171,F158-C201 F158-C221,F158-C271 F158-C175,F158-C275	P02815-01	1			
		F158-C111,F158-C141 F158-C211,F158-C241	P00839-01	1			



MODEL: KM-40C  
KM-40C-HC

TITLE: D. REFRIGERATION CIRCUIT  
冷冻回路

INDEX NO.	DESCRIPTION	MATERIAL OR MODEL NUMBER	PART NUMBER	REQ'D NUMBER			
				M-0 and later			
9	START CAPACITOR 启动电容	F158-C101,F158-C121 F158-C171,F158-C201 F158-C221,F158-C271 F158-C175,F158-C275	P02611-01	1			
		F158-C111,F158-C141 F158-C211,F158-C241	P02620-01	1			
		F158-C191,F158-C291	462713-01	1			
10	BRACKET FOR CAPACITOR 电容支架	F158-C101,F158-C121 F158-C171,F158-C201 F158-C221,F158-C271 F158-C175,F158-C275	P02610-01	1			
11	COVER 盖	Except F158-C161,F158-C162 F158-C261,F158-C262	P03227-01	1			
		F158-C191,F158-C291	462715-01	1			
12	CONDENSER-AIR COOLED 风冷冷凝器		P00272-01	1			
13	SHROUD 遮板		368317-01	1			
14	BRACKET - FM FM支架		486926M01	1			
15	FAN MOTOR (G) 风扇马达组件	Except F158-C191,F158-C291	385471G01	1			
		F158-C191,F158-C291	384355G01	1			
16	FAN BLADE 风扇叶片		P00006-01	1			
17	EVAPORATOR ASSY 蒸发器组件	F158-C101,F158-C121 F158-C161,F158-C162 F158-C171,F158-C201 F158-C221,F158-C261 F158-C262,F158-C271 F158-C175,F158-C275 F158-C191,F158-C291	270898G01	1			
		F158-C111,F158-C141 F158-C211,F158-C241	270898G02	1			
18	VALVE BODY 热气阀阀体	F158-C101,F158-C121 F158-C161,F158-C162 F158-C171,F158-C201 F158-C221,F158-C261 F158-C262,F158-C271 F158-C175,F158-C275 F158-C191,F158-C291	4A3275-01	1			
		F158-C111,F158-C141 F158-C211,F158-C241	4A3978-01	1			

MODEL: KM-40C  
KM-40C-HC

TITLE: D. REFRIGERATION CIRCUIT  
冷冻回路

INDEX NO.	DESCRIPTION	MATERIAL OR MODEL NUMBER	PART NUMBER	REQ'D NUMBER			
				M-0 and later			
19	COPPER TUBE (A)-HI 铜管A-HI	MATERIAL OR MODEL NUMBER	385465M01	1			
20	TEE 三通		420041-03	1			
21	COPPER TUBE/H-2 铜管H-2		470300-01	1			
19	COPPER TUBE (A)-H 铜管A-H	F158-C191,F158-C291	488480M01	1			
20	TEE 三通		420041-03	1			
21	COPPER TUBE/H-2 铜管H-2		470300-01	1			
22	COPPER TUBE (D)/HIGH SIDE 铜管D/ HI		488089M01	1			
23	COPPER TUBE/H-3 铜管H-3	F158-C101,F158-C121 F158-C171,F158-C201 F158-C221,F158-C271 F158-C175,F158-C275 F158-C191,F158-C291	471941M01	1			
		F158-C111,F158-C141 F158-C211,F158-C241	486945M01	1			
		F158-C161,F158-C162 F158-C261,F158-C262	483434M01	1			
24	HEAT EXCHANGER 热交换	F158-C101,F158-C121 F158-C171,F158-C201 F158-C221,F158-C271 F158-C175,F158-C275	272204G01	1			
		F158-C111,F158-C141 F158-C211,F158-C241	272204G02	1			
		F158-C161,F158-C162 F158-C261,F158-C262	259014G01	1			
		F158-C191,F158-C291	272204G03	1			
25	DRIER 干燥器		P00007-01	1			
26	COPPER TUBE-PROCESS 工艺铜管	F158-C101,F158-C111 F158-C121,F158-C141 F158-C171,F158-C201 F158-C211,F158-C221 F158-C241,F158-C271 F158-C175,F158-C275	483271M01	1			
		F158-C161,F158-C162 F158-C261,F158-C262	471008M01	1			
		F158-C191,F158-C291	483422M02	1			

MODEL: KM-40C  
KM-40C-HC

TITLE: D. REFRIGERATION CIRCUIT  
冷冻回路

INDEX NO.	DESCRIPTION	MATERIAL OR MODEL NUMBER	PART NUMBER	REQ'D NUMBER			
				M-0 and later			
27	STRAINER 过滤器		P00008-01	1			
28	COPPER TUBE - HOT GAS 热气管铜管	COPPER TUBE -HOT GAS 370325G01 F158-C101,F158-C121 F158-C161,F158-C162 F158-C171,F158-C201 F158-C221,F158-C261 F158-C262,F158-C271 F158-C175,F158-C275	370325M01	1			
29	INSULATION TUBE 隔热管		H71020600	1			
28	COPPER TUBE - HOT GAS 热气管铜管	COPPER TUBE -HOT GAS 395519G01 F158-C191,F158-C291	395519M01	1			
29	INSULATION TUBE 隔热管		H70717600	1			
30	HOLDER-THERMISTOR 热敏电阻支架		436455-01	1			
31	THERMISTOR 热敏电阻		P00027-01	1			
32	INSULATION TUBE 热敏电阻隔热材		H73555A70	2			
33	ACCUMULATOR 集液器		P00010-01	1			
34	ACCUMULATOR COVER 集液器盖		369039Z01	1			
35	SEPARATOR 导水板		250749-02	2			
36	CAPILLARY TUBE 毛细管	COPPER TUBE (B) - HOT GAS 4Y4336G01 F158-C101,F158-C121 F158-C161,F158-C162 F158-C171,F158-C201 F158-C221,F158-C261 F158-C262,F158-C271 F158-C175,F158-C275	7K2032040	1			
37	INSULATION TUBE 隔热管		4Y4336-02	1			
36	CAPILLARY TUBE 毛细管	COPPER TUBE (B) - HOT GAS 486943G02 F158-C191,F158-C291	7K1524015	1			
37	INSULATION TUBE 隔热管		H70717150	1			

MODEL: KM-40C  
KM-40C-HC

TITLE: D. REFRIGERATION CIRCUIT  
冷冻回路

INDEX NO.	DESCRIPTION	MATERIAL OR MODEL NUMBER	PART NUMBER	REQ'D NUMBER			
				M-0 and later			
39	COIL VALVE (G) 阀线圈组件	Except F158-C191,F158-C291	384366G01	1			
		F158-C191,F158-C291	384347G01	1			
40	COPPER TUBE - HOT GAS 热气管铜管	COPPER TUBE - HOT GAS	392931M01	1			
41	INSULATION TUBE 隔热管	392931G01 F158-C111,F158-C141 F158-C211,F158-C241	H71020870	1			
42	CAPILLARY TUBE 毛细管	COPPER TUBE (B) - HOT GAS	7K1224015	1			
43	INSULATION TUBE 隔热管	486943G01 F158-C111,F158-C141 F158-C211,F158-C241	H70717150	1			
45	PTC RELAY PTC继电器	F158-C161,F158-C162 F158-C261,F158-C262	459219-01	1			
46	MOTOR PROTECTOR 马达保护器	F158-C161,F158-C162 F158-C261,F158-C262	459220-01	1			
47	PROTECTOR-COVER 保护器盖	F158-C161,F158-C162 F158-C261,F158-C262	P00356-01	1			
48	CLIP 线夹	F158-C161,F158-C162 F158-C261,F158-C262	438847-01	1			
49	COPPER TUBE(A)/HI 铜管A/ HI	COPPER TUBE/HI(A) 370324G01	370327M01	1			
50	TEE 三通	F158-C161,F158-C162 F158-C261,F158-C262	420041-03	1			
51	COPPER TUBE/H-2 铜管H-2		470300-01	1			
52	CORD RELIEF 线夹	F158-C191,F158-C291	462714-01	1			
500	SCREW 螺栓	F158-C101,F158-C121 F158-C171,F158-C201 F158-C221,F158-C271 F158-C175,F158-C275	P00840-01	2			
501	SELF TAPPING SCREW M4-11 自攻螺丝M4-11	F158-C101,F158-C121 F158-C171,F158-C201 F158-C221,F158-C271 F158-C175,F158-C275	P02615-01	1			
502	SELF TAPPING SCR W M4-21 自攻螺丝M4-21	F158-C101,F158-C121 F158-C171,F158-C201 F158-C221,F158-C271 F158-C175,F158-C275	P02616-01	1			
503	T2 TRUSS HEAD SCREW T2大圆头螺丝		FT20408F0	5			



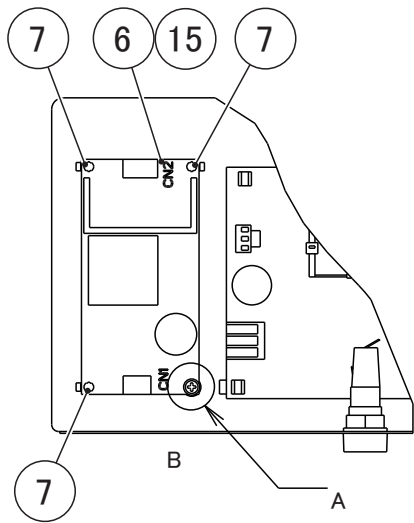

(F158-C101,C121,C161,C162,C171  
F158-C201,C221,C261,C262,C271)

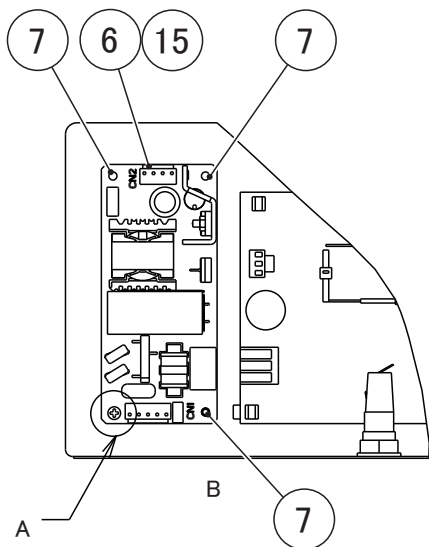

(F158-C111,C141  
F158-C211,C241)

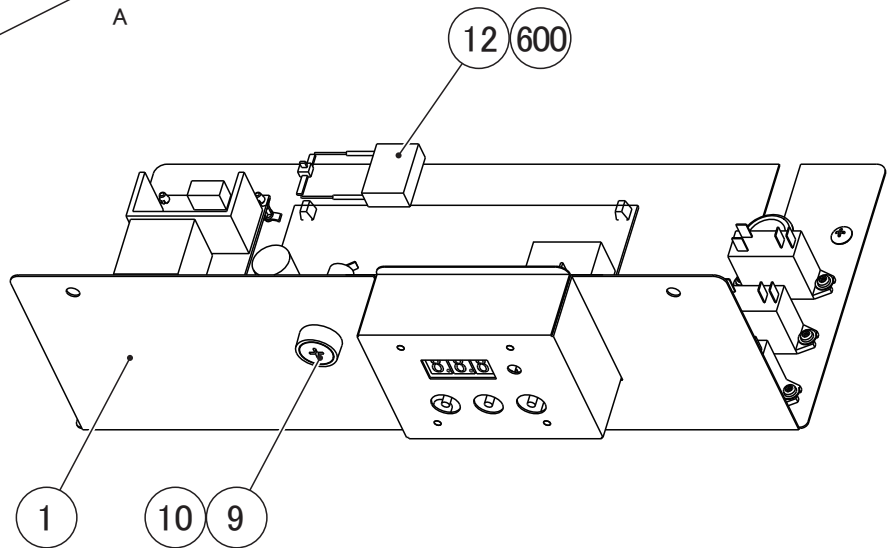
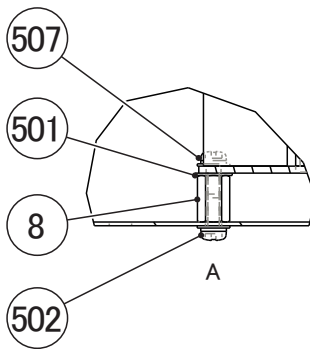
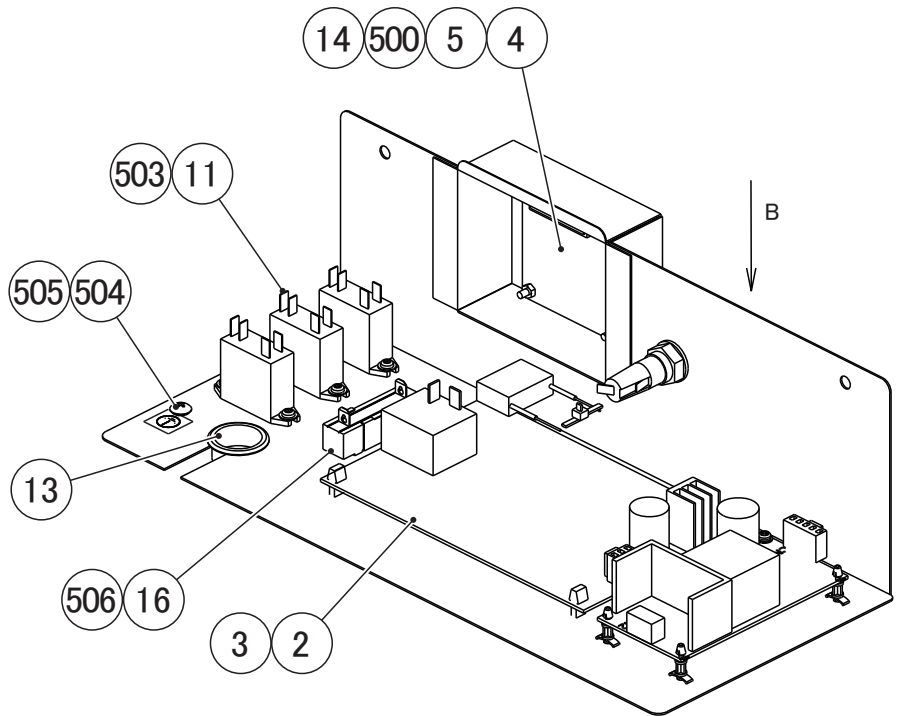

MODEL: KM-40C  
KM-40C-HC

TITLE: E. CONTROL BOX ASSY  
控制盒组件

INDEX NO.	DESCRIPTION	MATERIAL OR MODEL NUMBER	PART NUMBER	REQ'D NUMBER			
				M-0 and later			
1	CONTROL BOX (G) 控制盒组件	F158-C101,F158-C121 F158-C161,F158-C162 F158-C171,F158-C201 F158-C221,F158-C261 F158-C262,F158-C271 F158-C175,F158-C275 F158-C191,F158-C291	392914G01	1			
		F158-C111,F158-C141 F158-C211,F158-C241	392914G02	1			
2	CONTROLLER BOARD 控制板		P05559-01	1			
3	BOARD SUPPORT 支撑板		414929-02	4			
4	OPERATION BOARD 操作板		P03549-02	1			
5	SPACER 垫片		451658-05	4			
6	SWITCHING REGULATOR 开关适配器	F158-C101,F158-C121 F158-C161,F158-C162 F158-C171,F158-C201 F158-C221,F158-C261 F158-C262,F158-C271 F158-C175,F158-C275 F158-C191,F158-C291	P03293-01	1			
		F158-C111,F158-C141 F158-C211,F158-C241	P05898-01	1			
7	BOARD SUPPORT 支撑板		460857-01	3			
8	SUPPORT 支撑		428599-01	1			
9	FUSE HOLDER 保险丝支架		P00014-01	1			
10	FUSE 保险丝		P00015-01	1			
11	POWER RELAY 电力继电器		430173-12	3			
12	CAPACITOR 电容		P00228-01	1			
13	BUSHING 衬套		428394-05	1			
14	HARNESS-OPERATION 操作线束		393050A01	1			
15	HARNESS-SWITCHING REGULATOR 开关适配器线束	F158-C101,F158-C121 F158-C161,F158-C162 F158-C171,F158-C201 F158-C221,F158-C261 F158-C262,F158-C271 F158-C175,F158-C275 F158-C191,F158-C291	393051A01	1			
	HARNESS(B)-SWITCHING REGULATOR 开关适配器线束B	F158-C111,F158-C141 F158-C211,F158-C241	393745A01	1			





KM-40C  
KM-40C-HC

F. DOOR ASSY

(M-0) and later

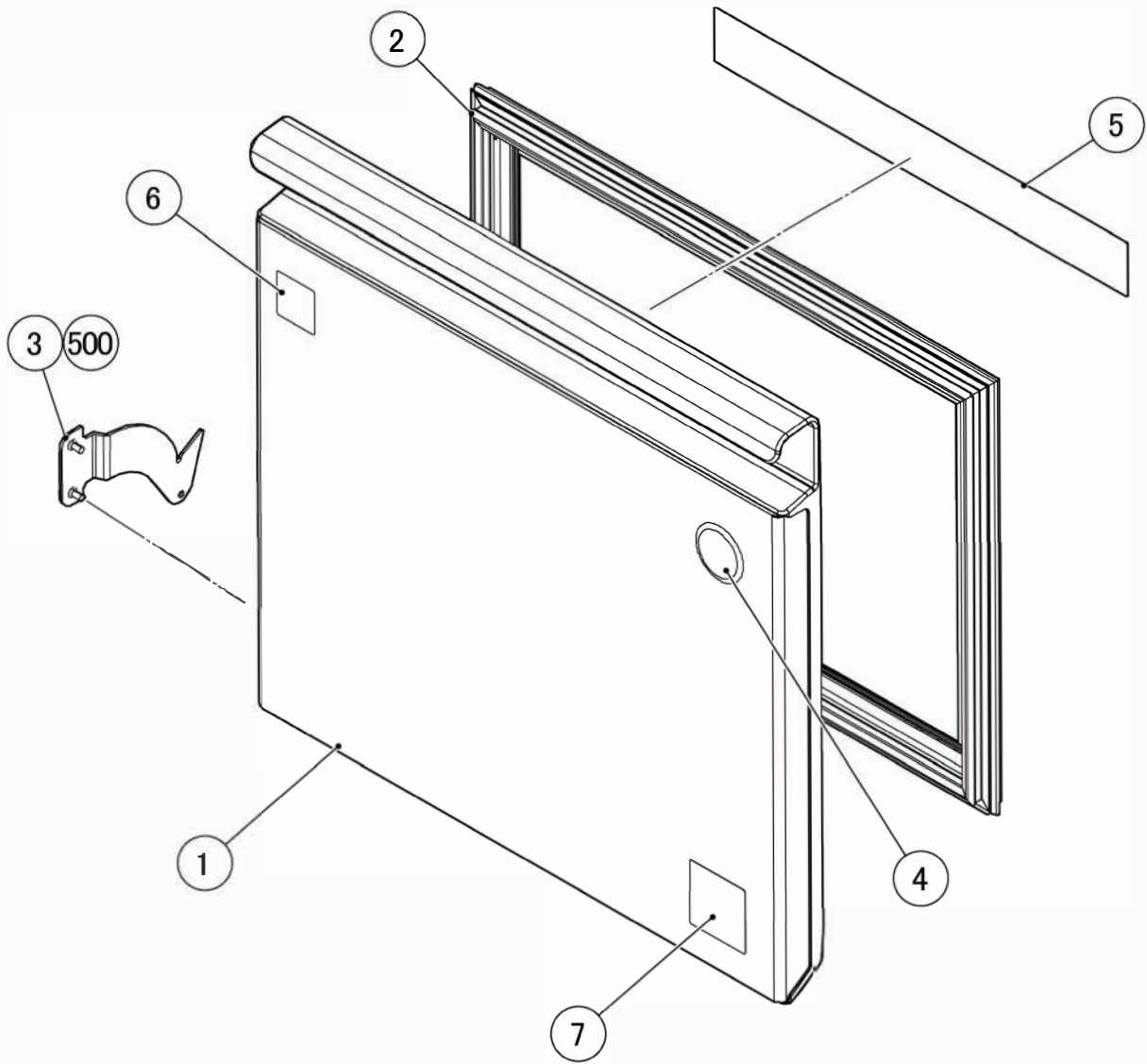



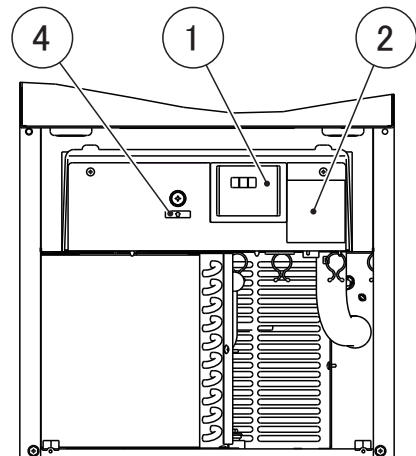

NAME PLATE

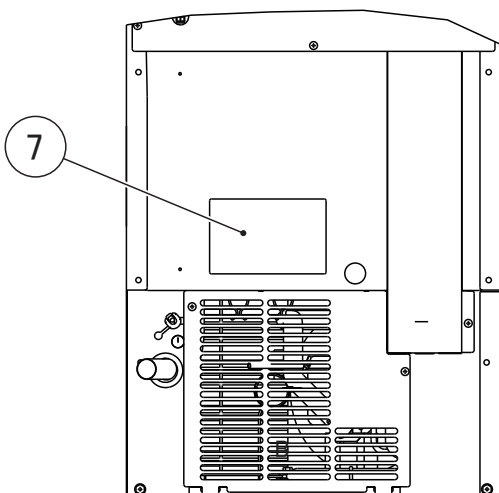
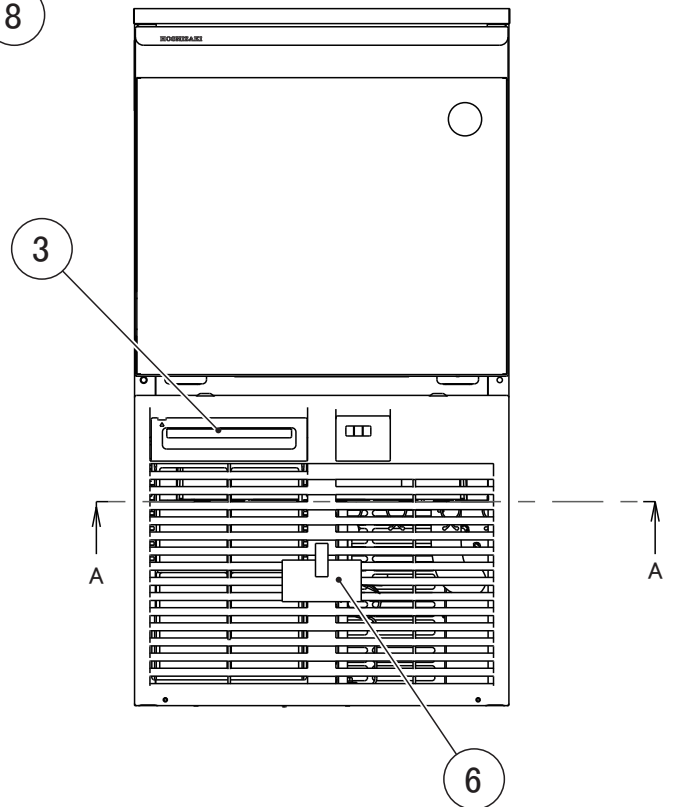
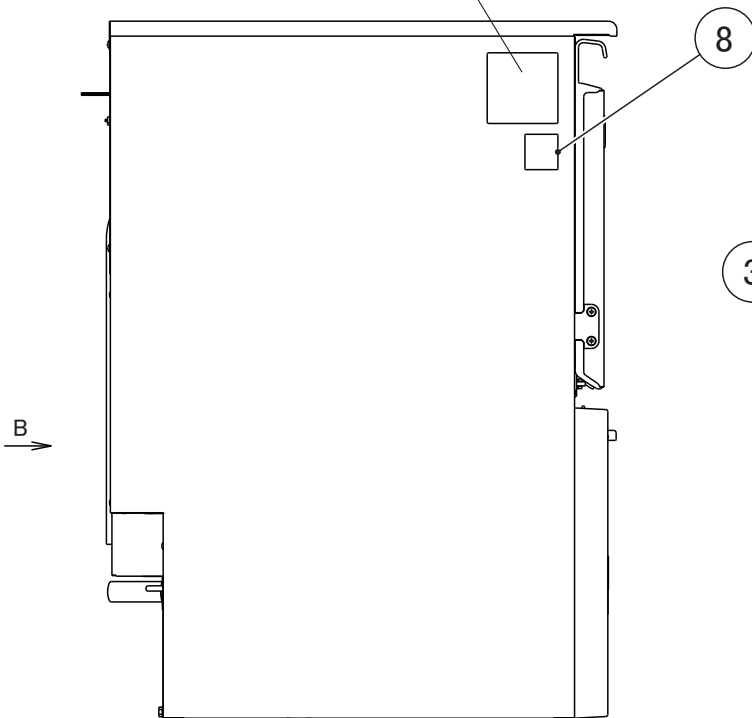

B

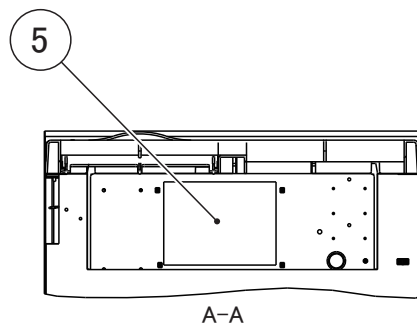

A-A

MODEL: KM-40C  
KM-40C-HC

TITLE: G. LABEL LOCATION  
标签位置图

INDEX NO.	DESCRIPTION	MATERIAL OR MODEL NUMBER	PART NUMBER	REQ'D NUMBER			
				M-0 and later			
1	OPERATION LABEL 操作标签	F158-C101,F158-C201 F158-C191,F158-C291	393032L01	1			
		F158-C111,F158-C121 F158-C141,F158-C161 F158-C162,F158-C171 F158-C211,F158-C221 F158-C241,F158-C261 F158-C262,F158-C271 F158-C175,F158-C275	392939L01	1			
2	CAUTION LABEL - SERVICE 维修报警	F158-C101,F158-C201 F158-C191,F158-C291	471348L01	1			
		F158-C111,F158-C121 F158-C141,F158-C161 F158-C162,F158-C171 F158-C211,F158-C221 F158-C241,F158-C261 F158-C262,F158-C271 F158-C175,F158-C275	471180L01	1			
3	LABEL - AIR FILTER 空气过滤网标签	F158-C101,F158-C201 F158-C191,F158-C291	455367-01	1			
		F158-C111,F158-C121 F158-C141,F158-C161 F158-C162,F158-C171 F158-C211,F158-C221 F158-C241,F158-C261 F158-C262,F158-C271 F158-C175,F158-C275	426177-01	1			
4	LABEL-FUSE 保险丝标签	F158-C101,F158-C201	455370-04	1			
		F158-C111,F158-C121 F158-C141,F158-C161 F158-C162,F158-C171 F158-C211,F158-C221 F158-C241,F158-C261 F158-C262,F158-C271 F158-C175,F158-C275	466798-01	1			
5	WIRING LABEL 线路标签	F158-C101,F158-C201	392998L01	1			
		F158-C111,F158-C141 F158-C211,F158-C241	393039L01	1			
		F158-C121,F158-C171 F158-C221,F158-C271 F158-C175,F158-C275	394455L01	1			
		F158-C161,F158-C162 F158-C261,F158-C262	394458L01	1			
		F158-C191,F158-C291	395328L01	1			



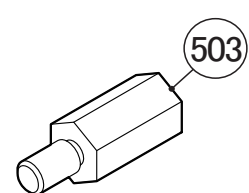
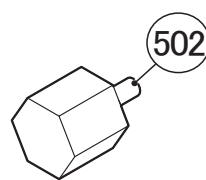
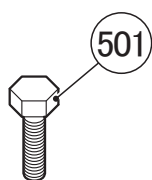
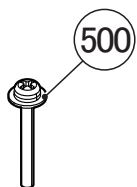
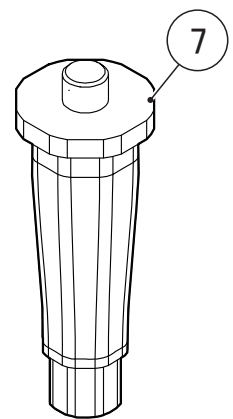
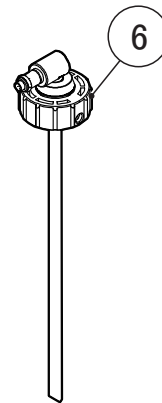
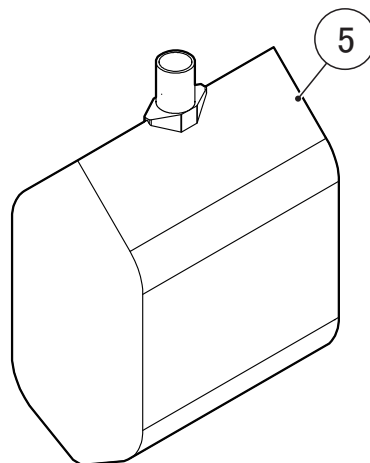
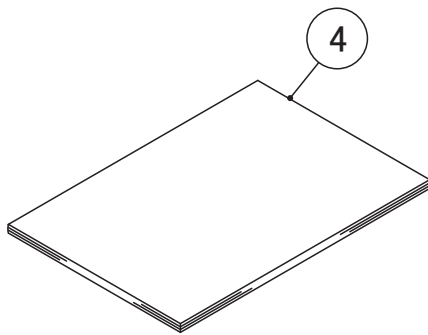
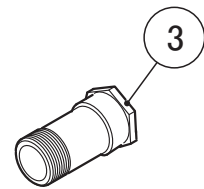
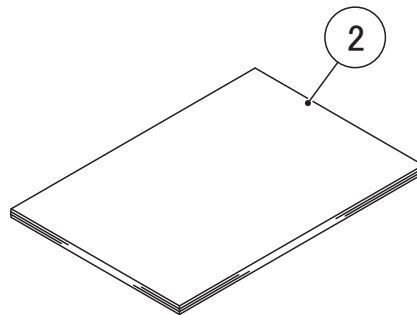
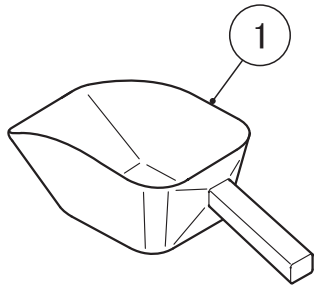

MODEL: KM-40C KM-40C-HC		TITLE: H. ACCESSORIES 附件						
INDEX NO.	DESCRIPTION	MATERIAL OR MODEL NUMBER	PART NUMBER	REQ'D NUMBER				
				M-0 and later				
1	SCOOP 冰铲		1H4123P02	1				
2	INSTRUCTION MANUAL 使用说明书	F158-C101,F158-C201	L1F158302	1				
		F158-C141,F158-C241	L1F158211	1				
		F158-C111,F158-C211	L1F158111	1				
		F158-C121,F158-C161 F158-C162,F158-C171 F158-C221,F158-C261 F158-C262,F158-C271 F158-C175,F158-C275	L1F158101	1				
		F158-C191,F158-C291	L1F158321	1				
3	DUAL CHECK VALVE 双向止回阀	F158-C111	P03380-01	1				
4	INSTRUCTION MANUAL 使用说明书	F158-C201	L1F174301	1				
		F158-C211,F158-C221 F158-C261,F158-C262 F158-C271,F158-C275 F158-C291	L1F174101	1				
		F158-C241	L1F174201	1				
		CLEANING PACK ASSY 393750A01 F158-C201,F158-C211 F158-C221,F158-C241 F158-C261,F158-C262 F158-C271,F158-C275 F158-C291	P05400-01	1				
6	CLEANING FITTING ASSY 清洁装置单元	CLEANING PACK ASSY 393750A01 F158-C201,F158-C211 F158-C221,F158-C241 F158-C261,F158-C262 F158-C271,F158-C275 F158-C291	487373G01	1				
		Except F158-C101,F158-C201 F158-C175,F158-C275	P05012-01	4				
		PAN HEAD MACHINE SCREW (SPRING WASHER AND FLAT WASHER) 平头机械螺丝 (弹性垫片和平垫片)	F158-C111,F158-C121 F158-C141,F158-C161 F158-C162,F158-C171 F158-C175	FSK0430S0	1			





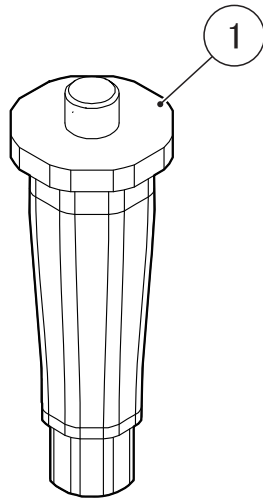

MODEL: KM-40C  
KM-40C-HC

TITLE: J. OPTIONAL PARTS  
选配清单

INDEX NO.	DESCRIPTION	MATERIAL OR MODEL NUMBER	PART NUMBER	REQ'D NUMBER			
				M-0 and later			
1	LEG 脚	F158-C101,F158-C201 F158-C175,F158-C275	P05012-01	4			

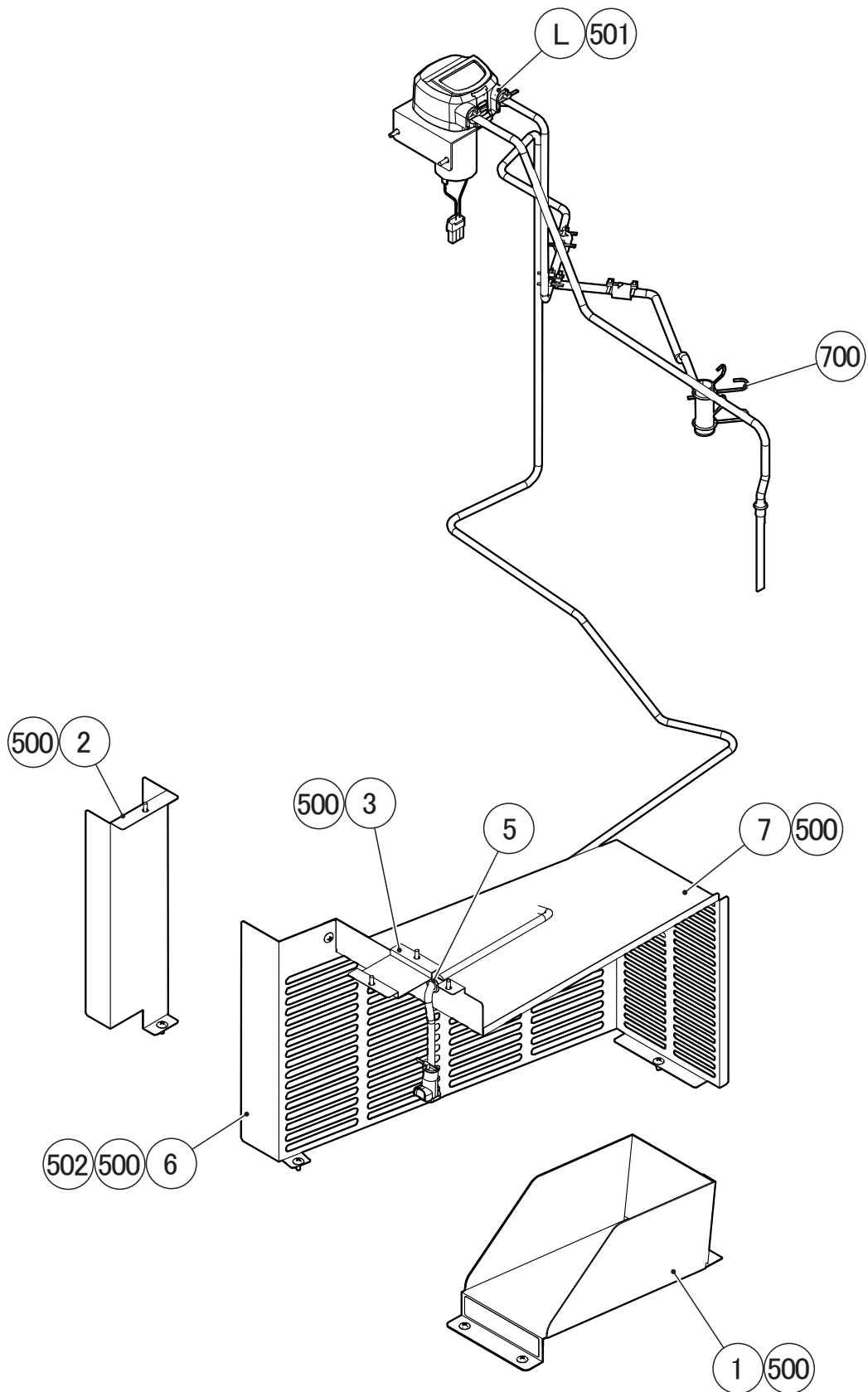



KM-40C  
KM-40C-HC

L. CLEANING PIPING ASSY

(M-0) and later

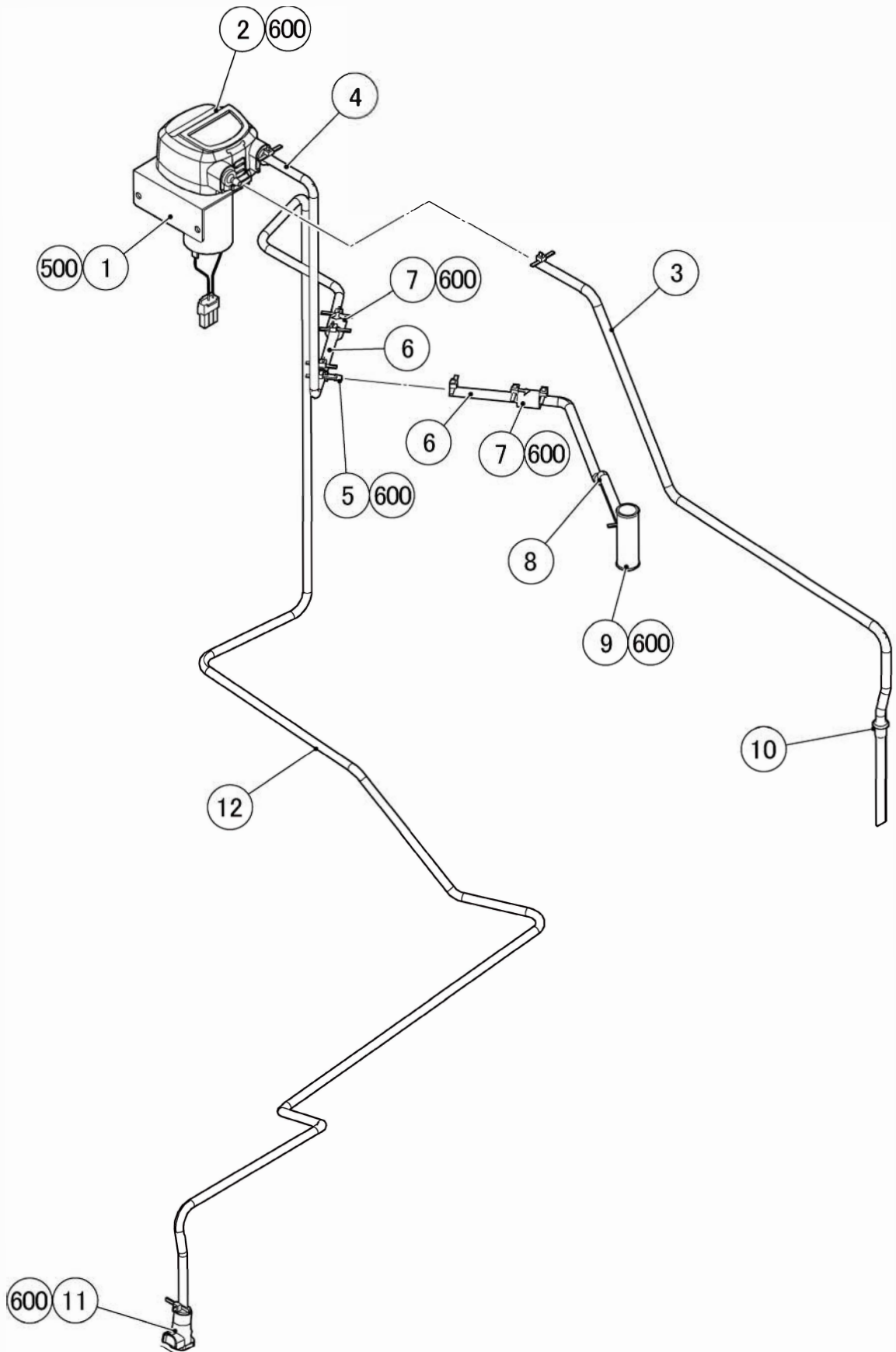



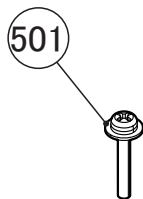
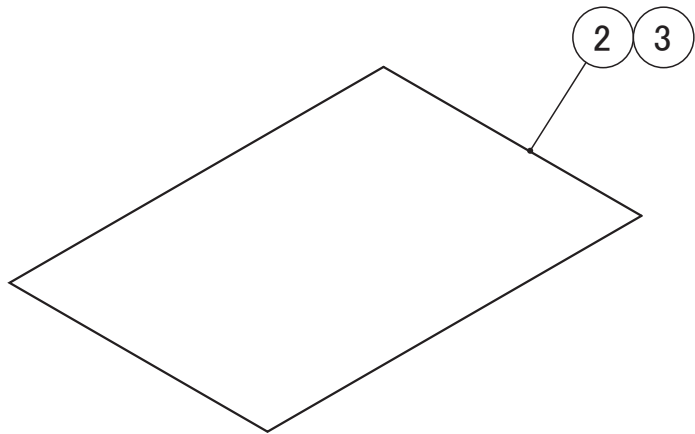
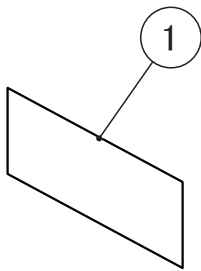
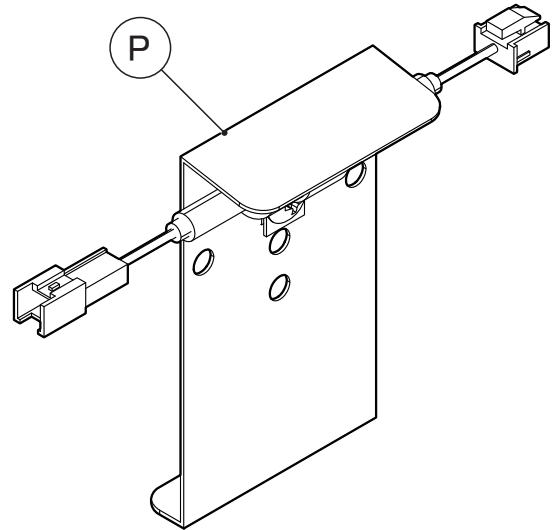
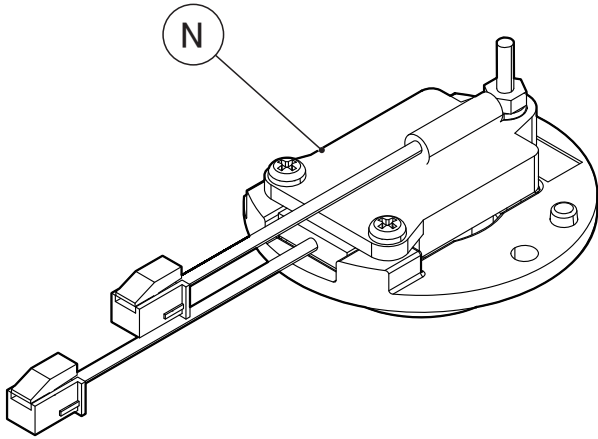





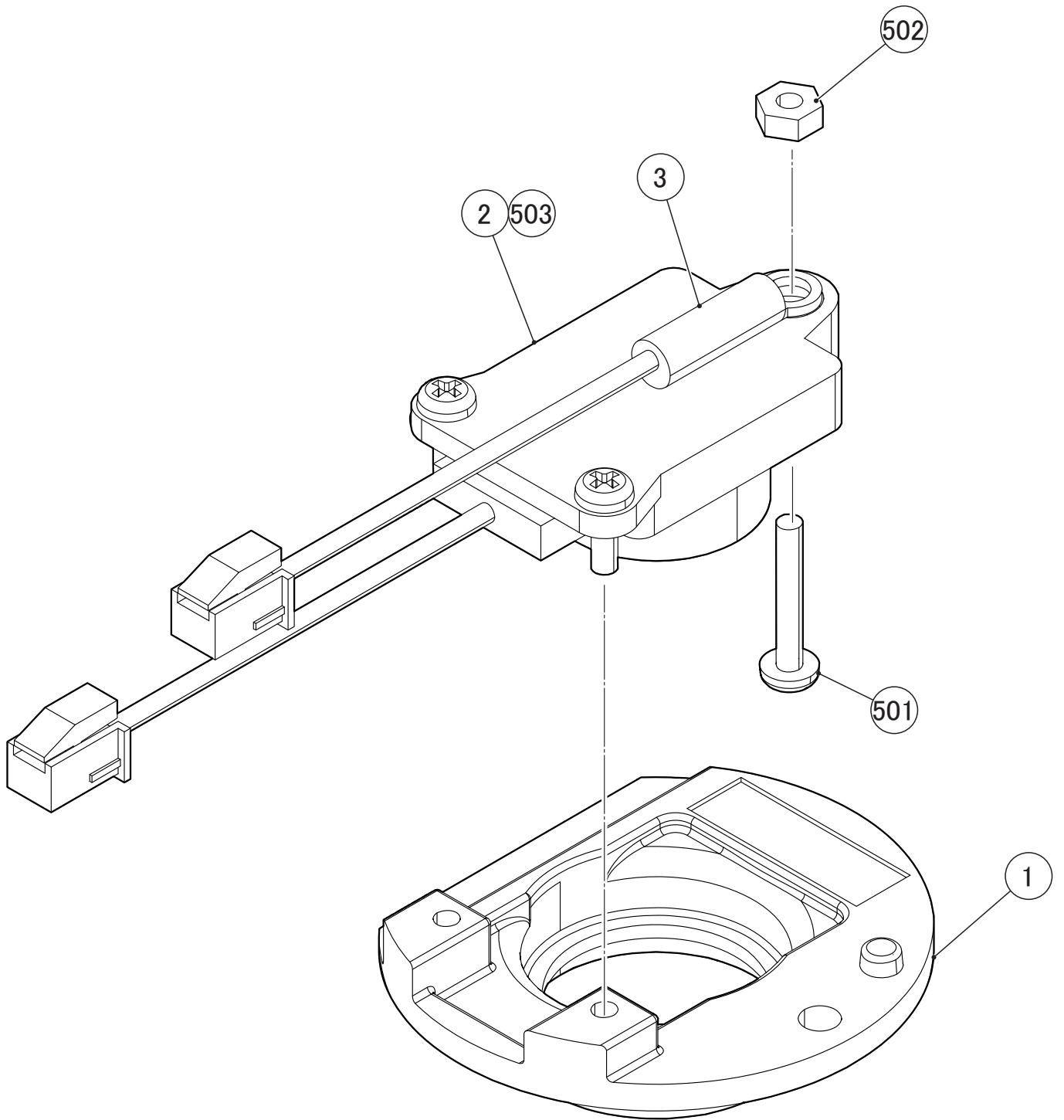

MODEL: KM-40C-U		TITLE: N. UV-LED ASSY UV LED组件				
INDEX NO.	DESCRIPTION	MATERIAL OR MODEL NUMBER	PART NUMBER	REQ'D NUMBER		
				M-0 and later		
1	HOLDER-UV LED UV LED支撑架		394842P01	1		
2	UV-LED *1		P06047-01	1		
3	THERMISTER-HEAT SINK 热敏电阻散热片 *1		P03877-01	1		
501	PAN HEAD MACHINE SCREW 平头机械螺丝		FSP0316S0	1		
502	NUT 螺栓		FNH103S0	1		
503	PAN HEAD TAPPING SCREW T2 T2平头机械螺丝		FT50308F0	2		

\*1 Order together with INSTRUCTION SHEET: 284522L01 (EN) / 284296L01 (CH) for instructions.  
订购说明书时, 请连同单张一起订购, 284522L01 (EN) / 284296L01 (CH)。

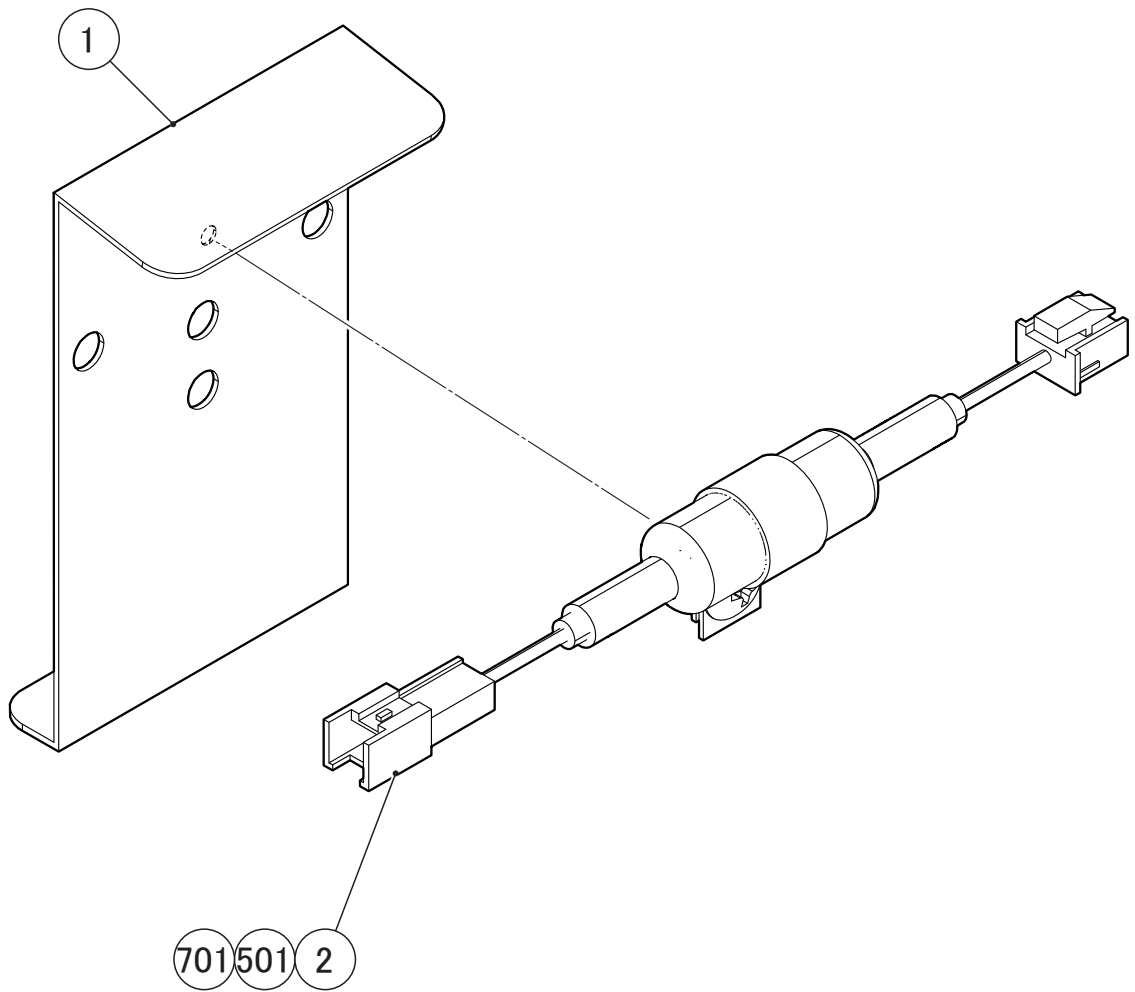

MODEL: KM-40C-U

TITLE: P. BRACKET-RESISTANCE ASSY  
电阻组件支架

INDEX NO.	DESCRIPTION	MATERIAL OR MODEL NUMBER	PART NUMBER	REQ'D NUMBER			
				M-0 and later			
1	BRACKET-R R支架		488097M01	1			
2	HARNESS-RESISTANCE 电阻线束		395320Z01	1			
501	TRUSS HEAD SCREW 圆头细牙不锈钢螺丝		FST0408S0	1			
701	EARTH CLAMP 接地线夹		P06083-01	1			